Bevill State Community College
Organizational Chart
June 14, 2018

Bevill State Community College
Organizational Chart

Alabama Community College System
Board of Trustees

Chancellor
Alabama Community College System
Mr. Jimmy Baker

President
Bevill State Community College
Dr. Kim Ennis

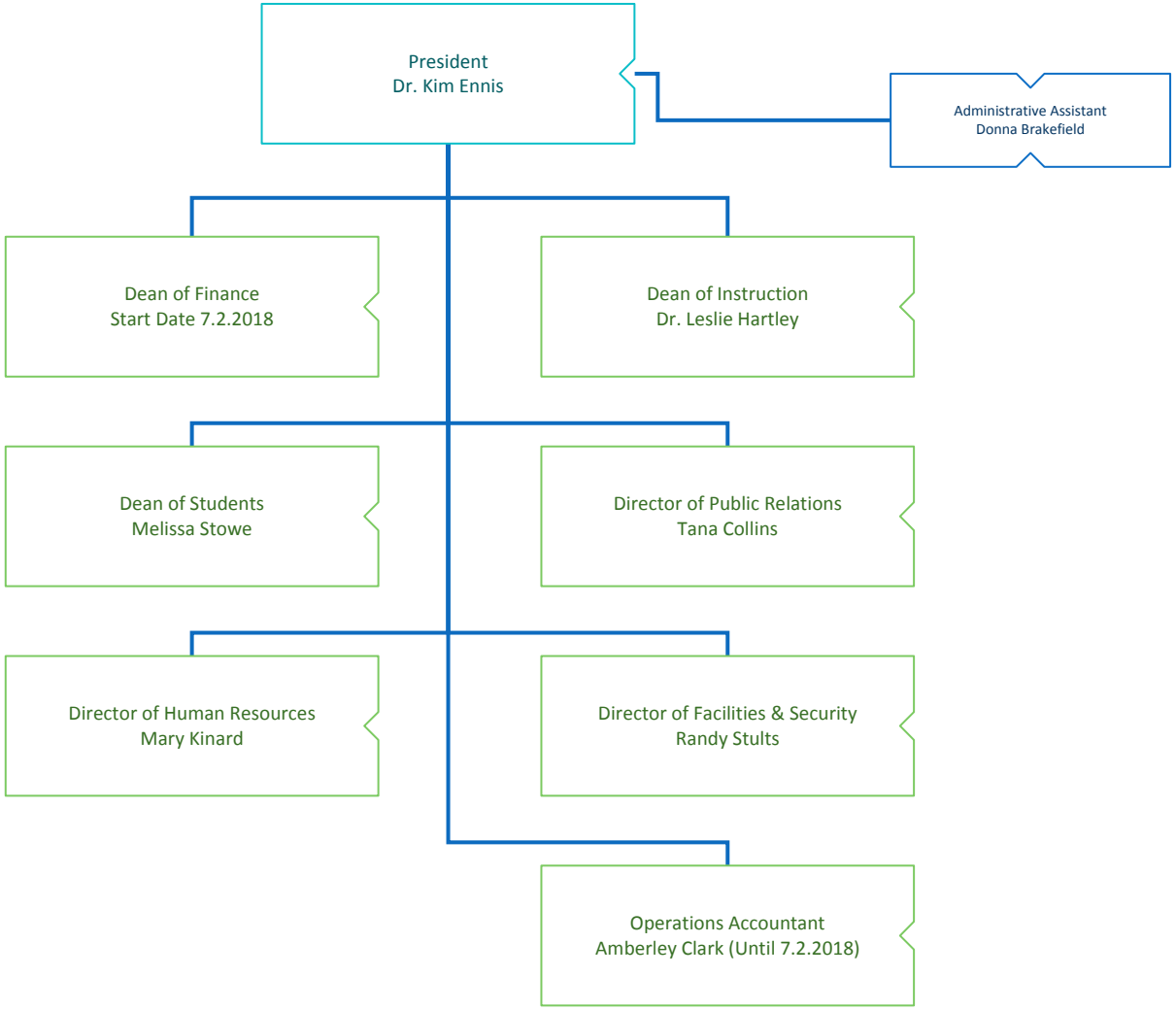
President
Dr. Kim Ennis
Administrative Assistant
Donna Brakefield
Dean of Finance
Start Date 7.2.2018
Dean of Instruction
Dr. Leslie Hartley
Dean of Students
Melissa Stowe
Director of Public Relations
Tana Collins
Director of Human Resources
Mary Kinard
Director of Facilities & Security
Randy Stults
Operations Accountant
Amberley Clark (Until 7.2.2018)

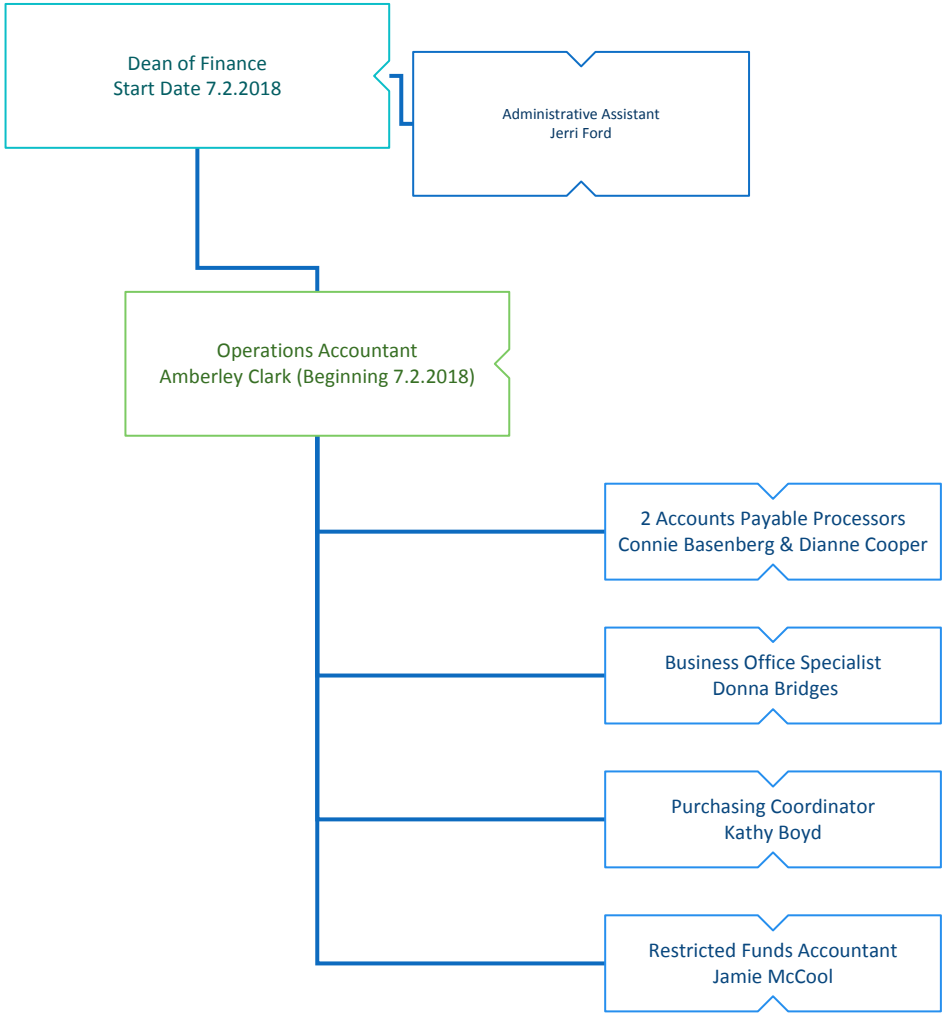
Dean of Finance
Start Date 7.2.2018
Administrative Assistant
Jerri Ford
Operations Accountant
Amberley Clark (Beginning 7.2.2018)
2 Accounts Payable Processors
Connie Basenberg & Dianne Cooper
Business Office Specialist
Donna Bridges
Purchasing Coordinator
Kathy Boyd
Restricted Funds Accountant
Jamie McCool

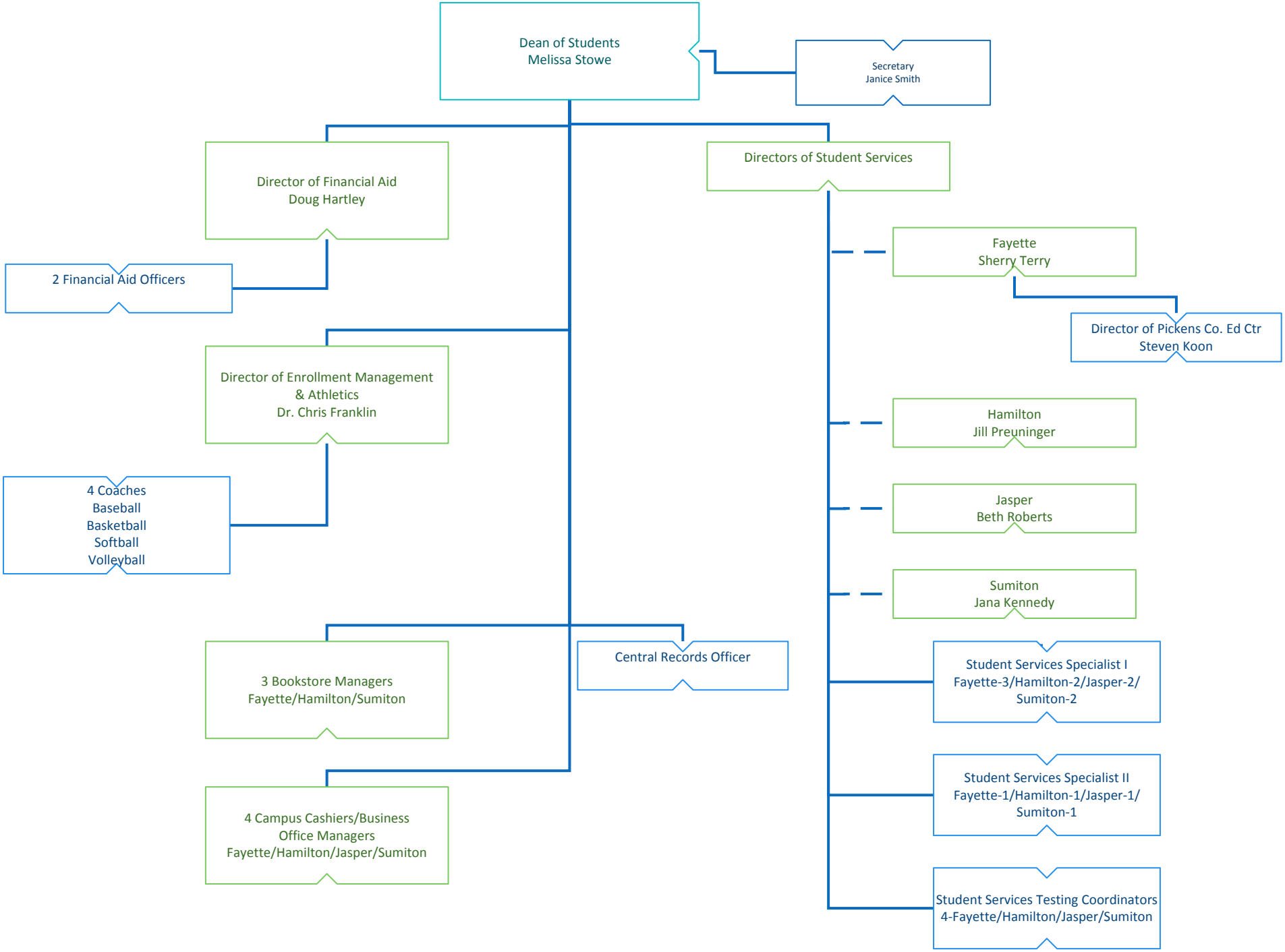
Dean of Students
Melissa Stowe
Secretary
Janice Smith
Director of Financial Aid
Doug Hartley
2 Financial Aid Officers
Directors of Student Services
Fayette
Sherry Terry
Director of Pickens Co. Ed Ctr
Steven Koon
Director of Enrollment Management
& Athletics
Dr. Chris Franklin
4 Coaches
Baseball
Basketball
Softball
Volleyball
Hamilton
Jill Preuninger
Jasper
Beth Roberts
Sumiton
Jana Kennedy
3 Bookstore Managers
Fayette/Hamilton/Sumiton
Central Records Officer
Student Services Specialist I
Fayette-3/Hamilton-2/Jasper-2/
Sumiton-2
Student Services Specialist II
Fayette-1/Hamilton-1/Jasper-1/
Sumiton-1
4 Campus Cashiers/Business
Office Managers
Fayette/Hamilton/Jasper/Sumiton
Student Services Testing Coordinators
4-Fayette/Hamilton/Jasper/Sumiton

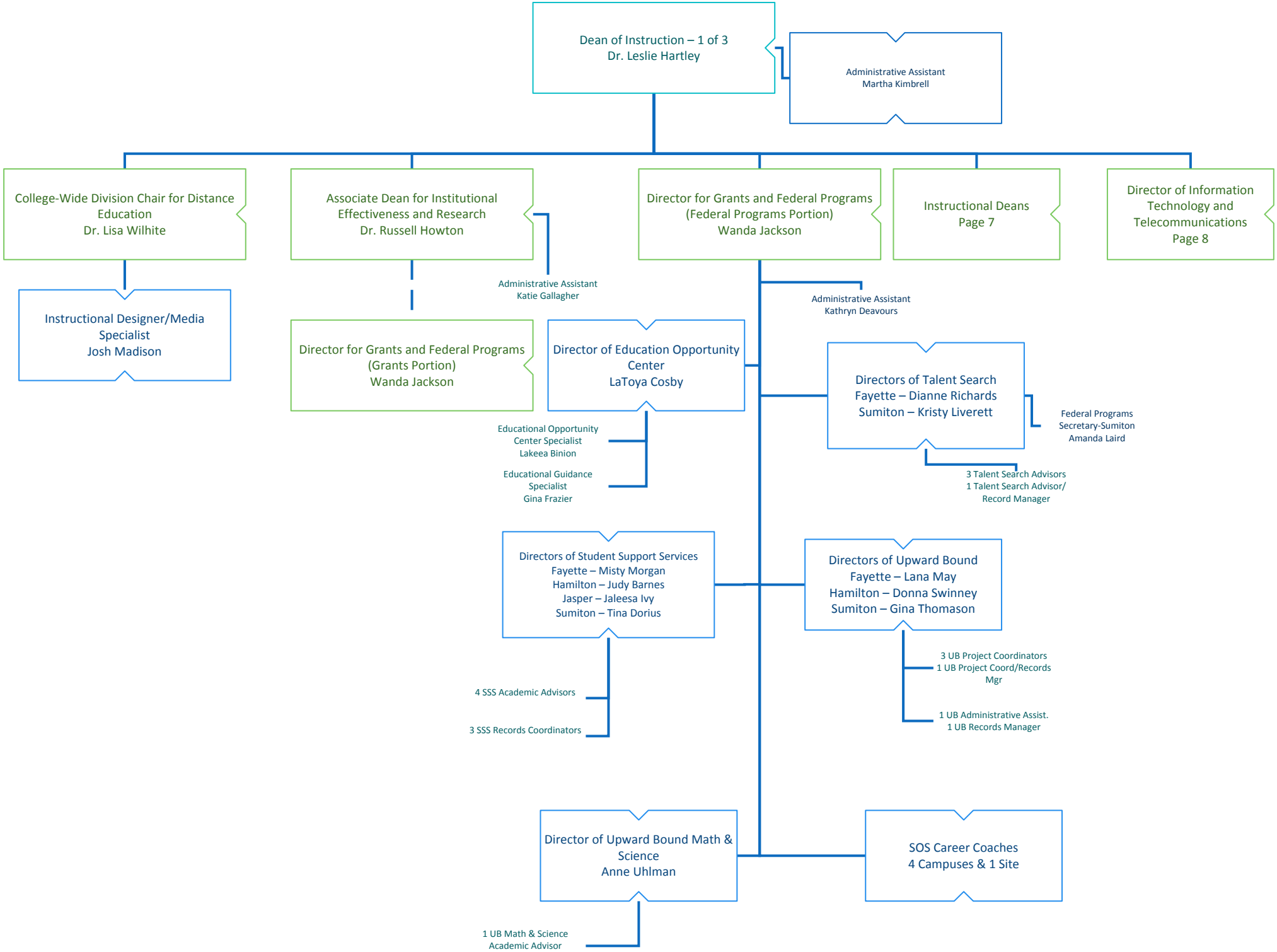
Dean of Instruction – 1 of 3
Dr. Leslie Hartley
Administrative Assistant
Martha Kimbrell
College-Wide Division Chair for Distance Education
Dr. Lisa Wilhite
Associate Dean for Institutional Effectiveness and Research
Dr. Russell Howton
Director for Grants and Federal Programs (Federal Programs Portion)
Wanda Jackson
Instructional Deans
Page 7
Director of Information Technology and Telecommunications
Page 8
Administrative Assistant
Katie Gallagher
Instructional Designer/Media Specialist
Josh Madison
Director for Grants and Federal Programs (Grants Portion)
Wanda Jackson
Administrative Assistant
Kathryn Deavours
Director of Education Opportunity Center
LaToya Cosby
Directors of Talent Search
Fayette – Dianne Richards
Sumiton – Kristy Liverett
Federal Programs Secretary-Sumiton
Amanda Laird
Educational Opportunity Center Specialist
Lakeea Binion
Educational Guidance Specialist
Gina Frazier
3 Talent Search Advisors
1 Talent Search Advisor/ Record Manager
Directors of Student Support Services
Fayette – Misty Morgan
Hamilton – Judy Barnes
Jasper – Jaleesa Ivy
Sumiton – Tina Dorius
Directors of Upward Bound
Fayette – Lana May
Hamilton – Donna Swinney
Sumiton – Gina Thomason
3 UB Project Coordinators
1 UB Project Coord/Records Mgr
4 SSS Academic Advisors
3 SSS Records Coordinators
1 UB Administrative Assist.
1 UB Records Manager
Director of Upward Bound Math & Science
Anne Uhlman
SOS Career Coaches
4 Campuses & 1 Site
1 UB Math & Science Academic Advisor

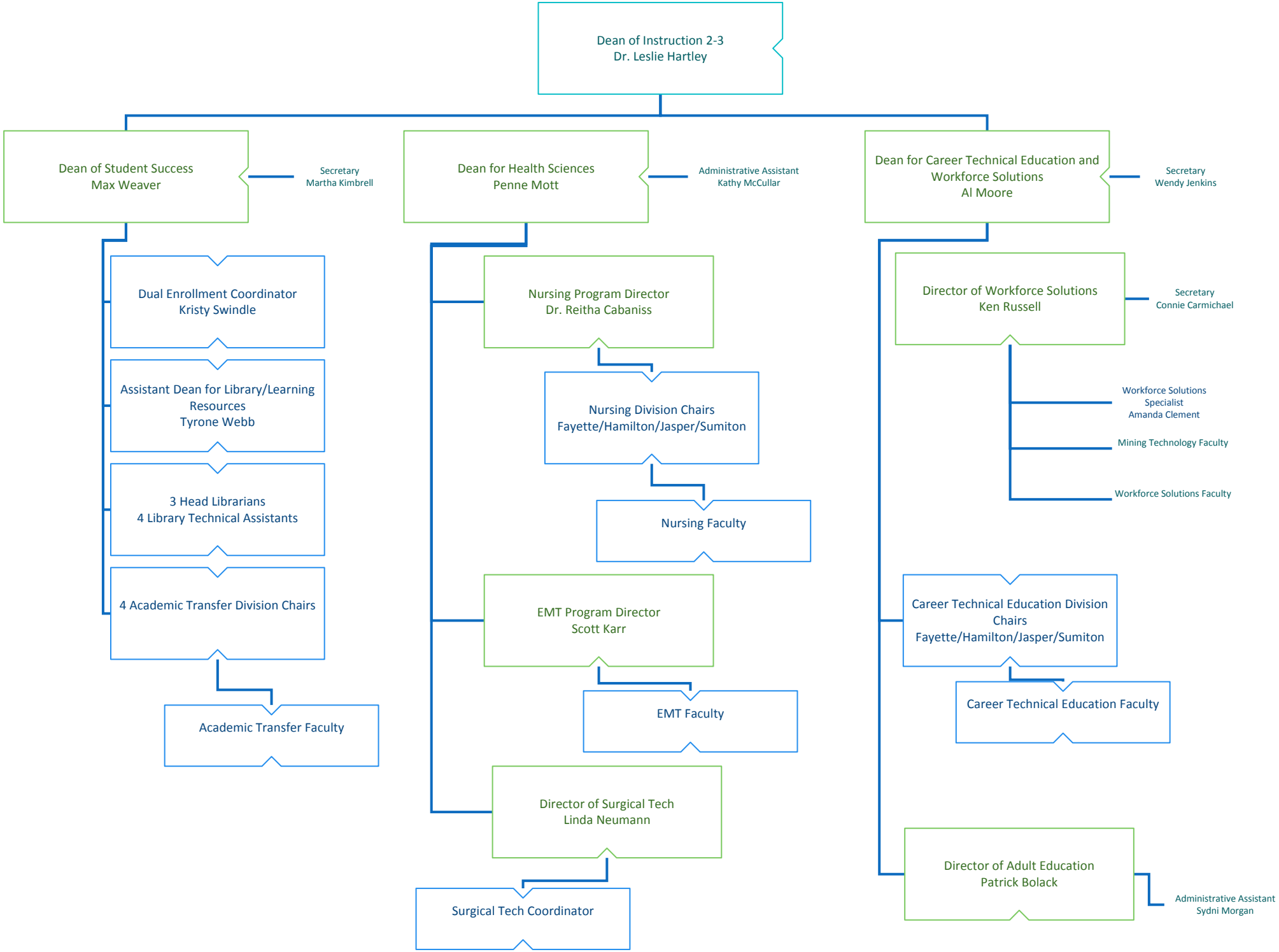
Dean of Instruction 2-3
Dr. Leslie Hartley
Dean of Student Success
Max Weaver
Secretary
Martha Kimbrell
Dean for Health Sciences
Penne Mott
Administrative Assistant
Kathy McCullar
Dean for Career Technical Education and Workforce Solutions
Al Moore
Secretary
Wendy Jenkins
Dual Enrollment Coordinator
Kristy Swindle
Assistant Dean for Library/Learning Resources
Tyrone Webb
3 Head Librarians
4 Library Technical Assistants
4 Academic Transfer Division Chairs
Academic Transfer Faculty
Nursing Program Director
Dr. Reitha Cabaniss
Nursing Division Chairs
Fayette/Hamilton/Jasper/Sumiton
Nursing Faculty
EMT Program Director
Scott Karr
EMT Faculty
Director of Surgical Tech
Linda Neumann
Surgical Tech Coordinator
Director of Workforce Solutions
Ken Russell
Secretary
Connie Carmichael
Workforce Solutions Specialist
Amanda Clement
Mining Technology Faculty
Workforce Solutions Faculty
Career Technical Education Division Chairs
Fayette/Hamilton/Jasper/Sumiton
Career Technical Education Faculty
Director of Adult Education
Patrick Bolack
Administrative Assistant
Sydni Morgan

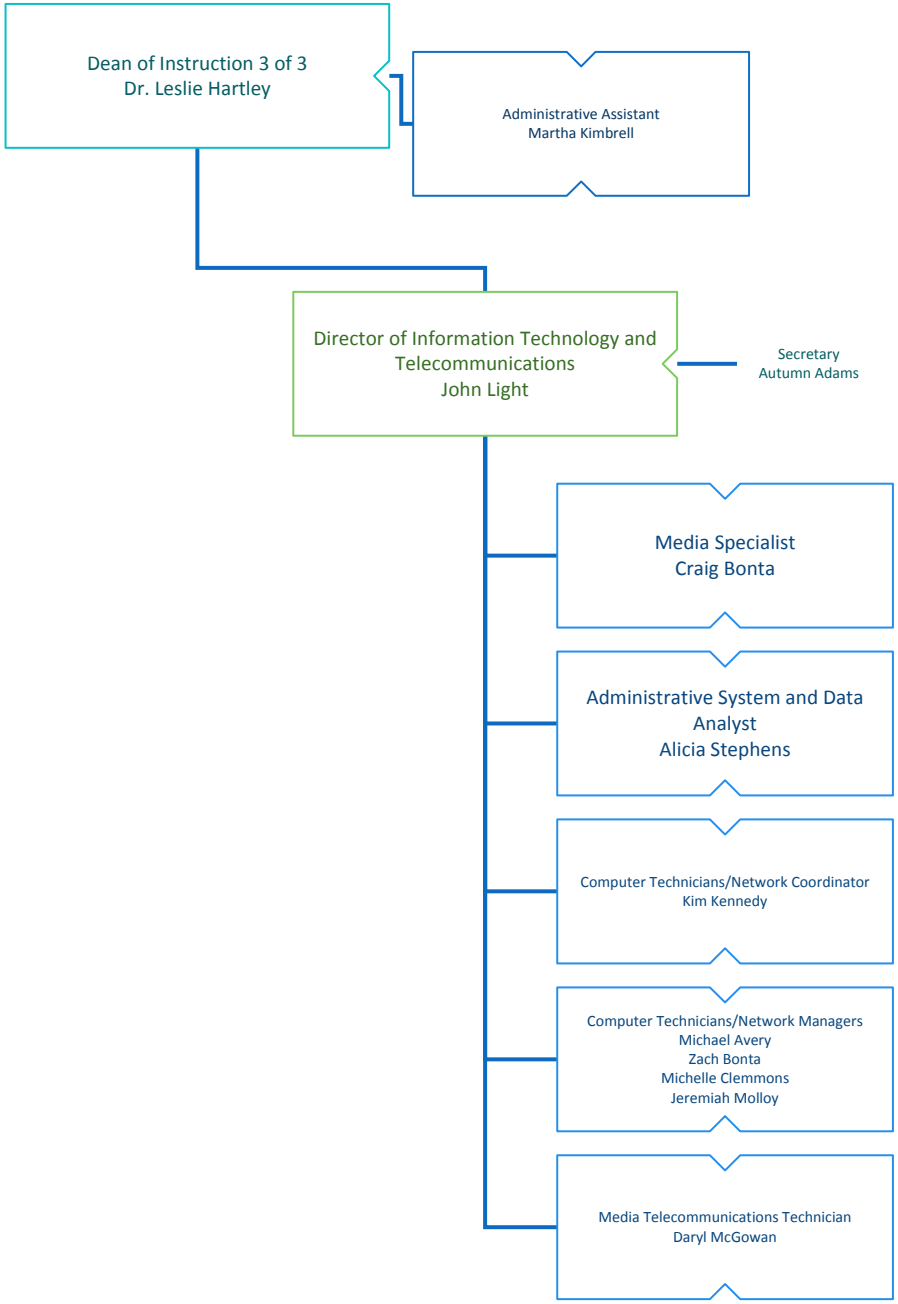
Dean of Instruction 3 of 3
Dr. Leslie Hartley
Administrative Assistant
Martha Kimbrell
Director of Information Technology and Telecommunications
John Light
Secretary
Autumn Adams
Media Specialist
Craig Bonta
Administrative System and Data Analyst
Alicia Stephens
Computer Technicians/Network Coordinator
Kim Kennedy
Computer Technicians/Network Managers
Michael Avery
Zach Bonta
Michelle Clemmons
Jeremiah Molloy
Media Telecommunications Technician
Daryl McGowan

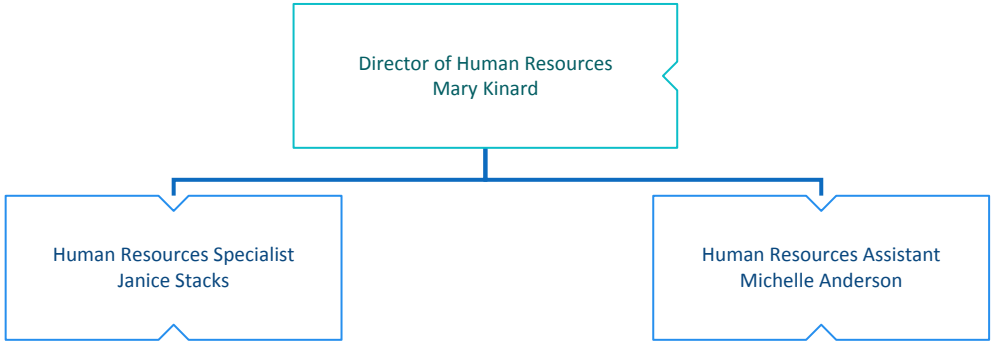
Director of Human Resources
Mary Kinard
Human Resources Specialist
Janice Stacks
Human Resources Assistant
Michelle Anderson

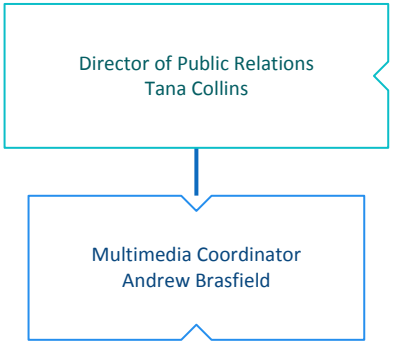
Director of Public Relations
Tana Collins
Multimedia Coordinator
Andrew Brasfield

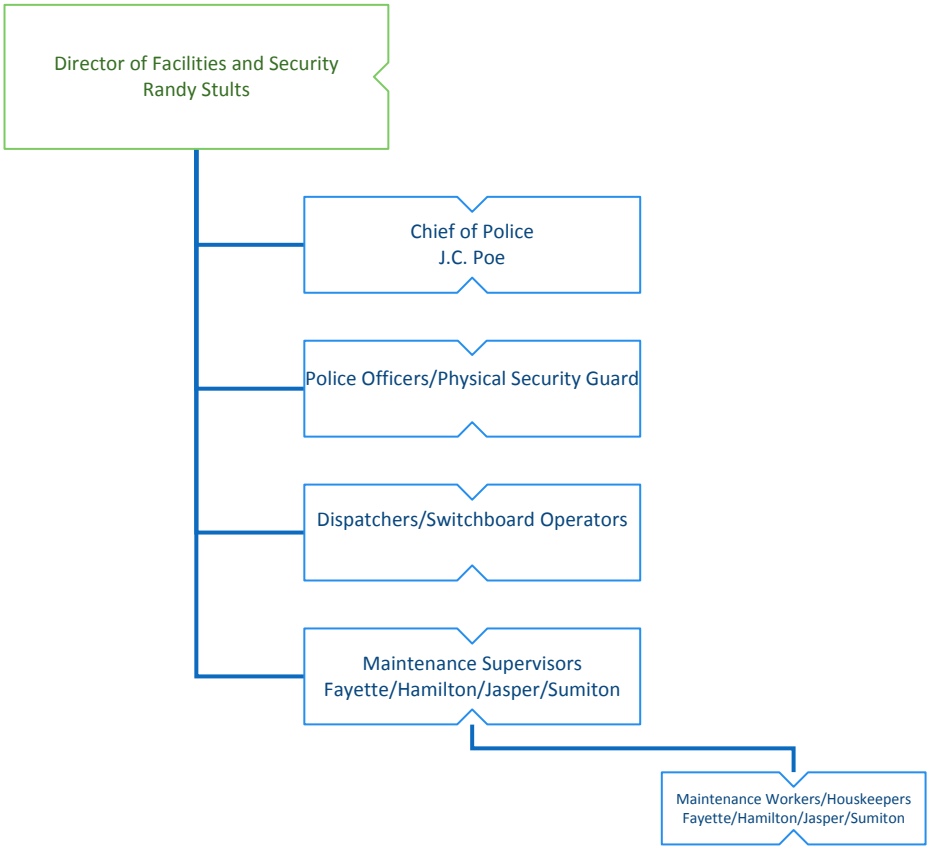
Director of Facilities and Security
Randy Stults
Chief of Police
J.C. Poe
Police Officers/Physical Security Guard
Dispatchers/Switchboard Operators
Maintenance Supervisors
Fayette/Hamilton/Jasper/Sumiton
Maintenance Workers/Houskeepers
Fayette/Hamilton/Jasper/Sumiton